

New Maintenance & Technology Center (MTC)

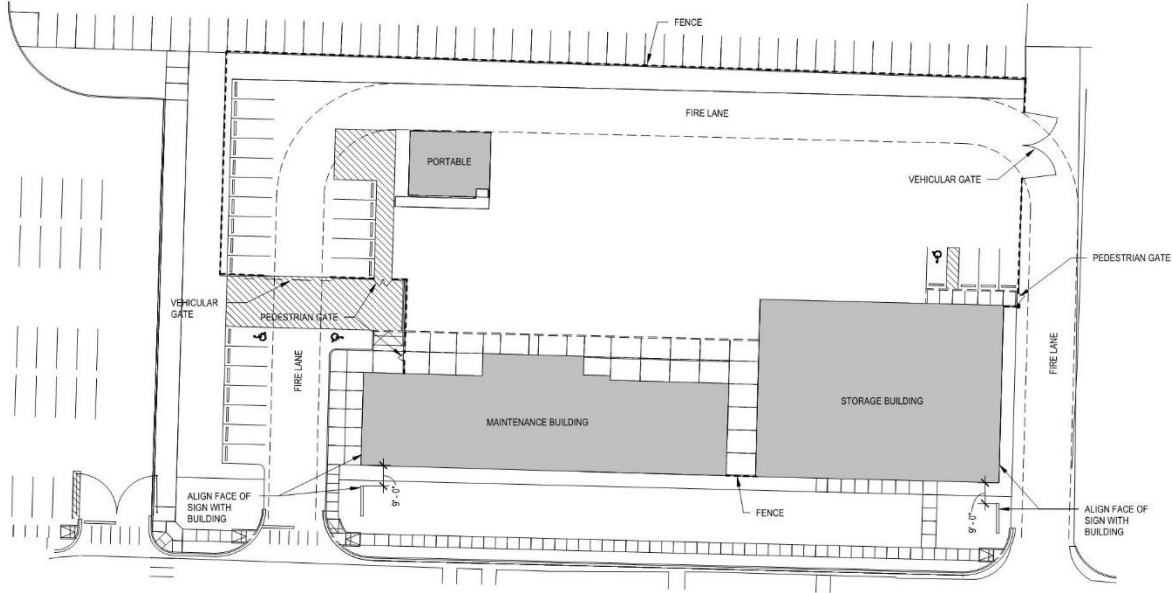



Demolition of the MTC



Demolition of the MTC



Subgrade Prep for Portable



Footings Formwork for New Technology & Storage Building



Electrical Underground Sleeves



Reinforcing Steel at Column Footings



Footing Formwork for New Technology & Storage Building

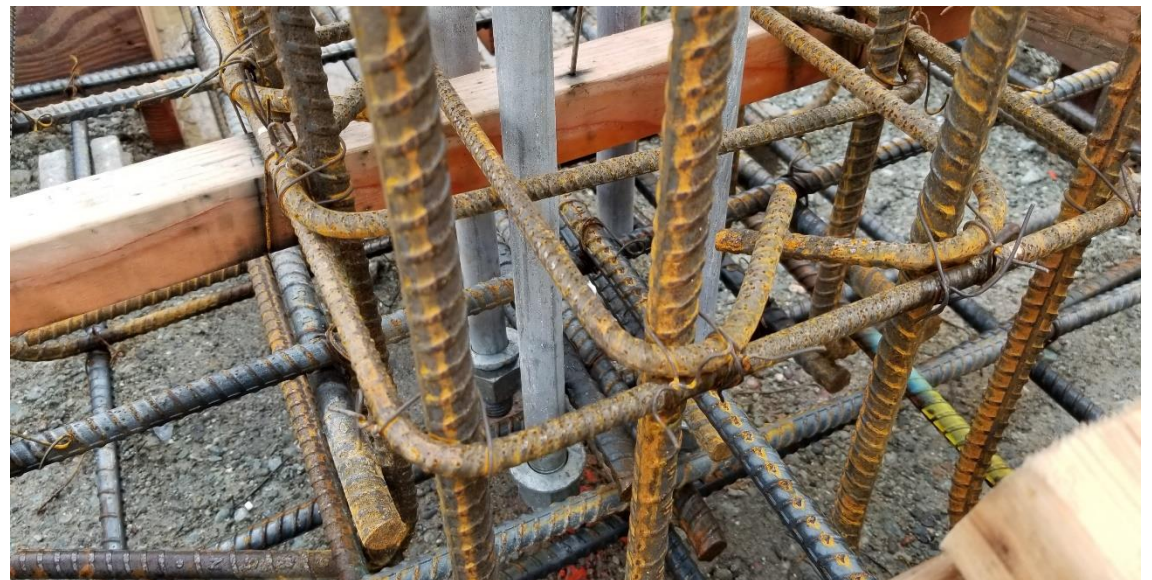

Structural Imbed Bolts at Column Footings



HVAC Ductwork Installation



HVAC Equipment Support Installation



Subgrade Prep for New Footing and Foundations



Framing for Administration Offices



Under-slab Plumbing Rough-in



Under-slab Plumbing Rough-in



Shop Restroom Plumbing Rough-in and Framing



MTC Restroom Plumbing Rough-in



MTC Administration Area Framing



Slab on Grade Prep around Under Slab Plumbing Rough-in



Excavation and Reinforcing Steel & Formwork for Footings and Foundations

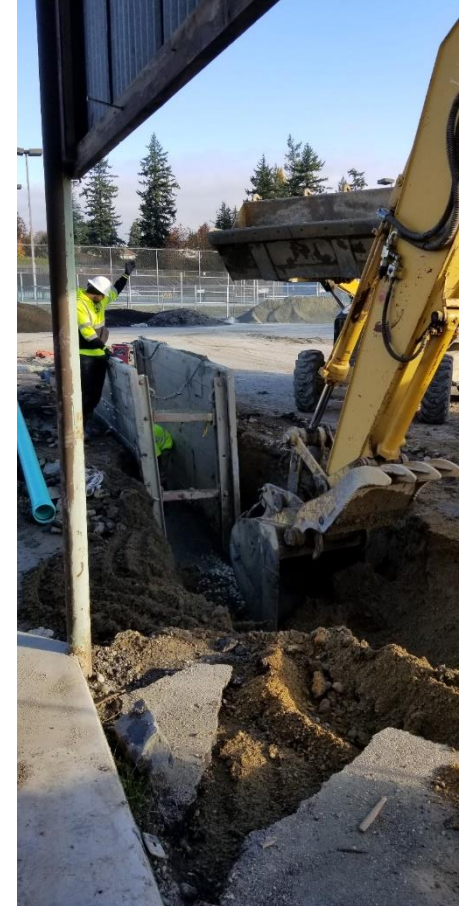

Vapor Barrier Under New Concrete Slab



Excavation for Foundations



Concrete Foundation and Slab Pourback



CDF Soil Excavation Reinforcement



Footing Formwork for New Technology & Storage Building

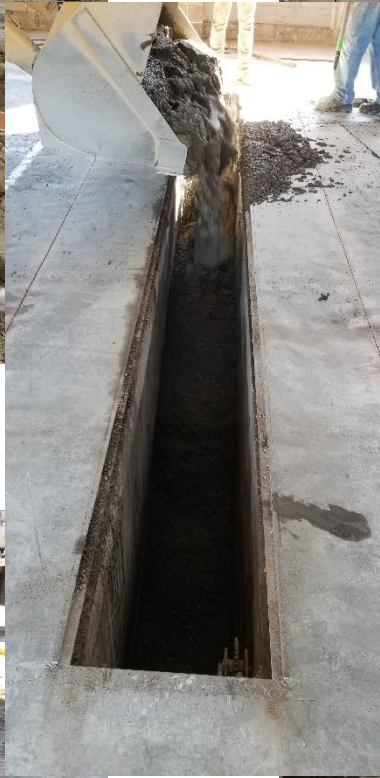

CDF Soil Excavation Reinforcement



Concrete Fill at Existing Lift Pit





Reinforcing Steel and Structural Imbeds at Column Footings



Foundation Wall Formwork



Vapor Barrier and Reinforcing Steel Under Concrete Slab

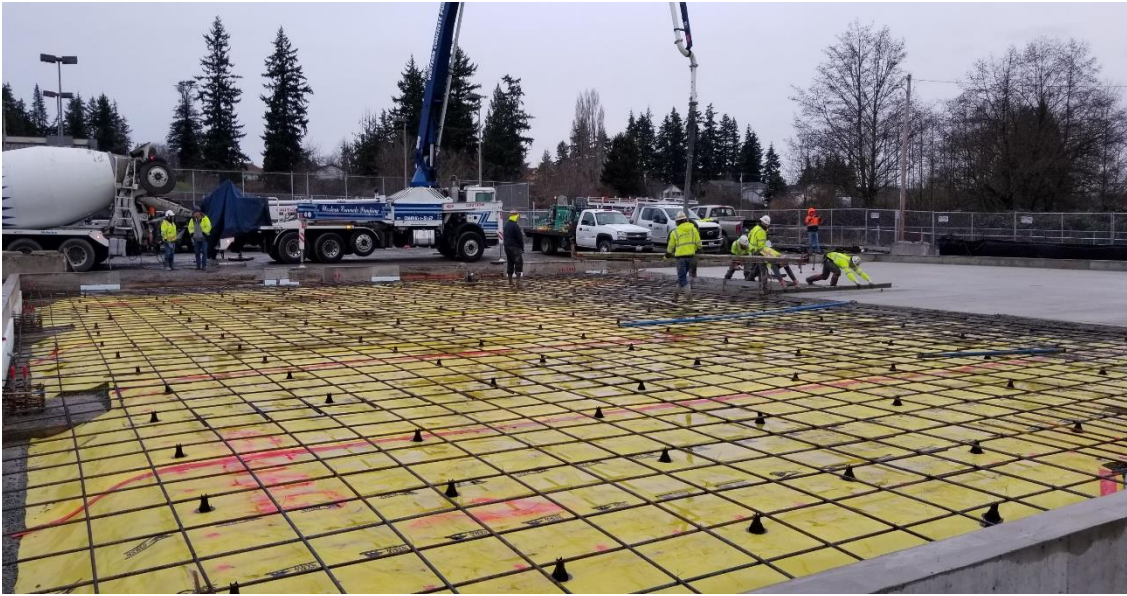

Vapor Barrier and Reinforcing Steel Under Concrete Slab



Concrete Slab at New Technology & Storage Building

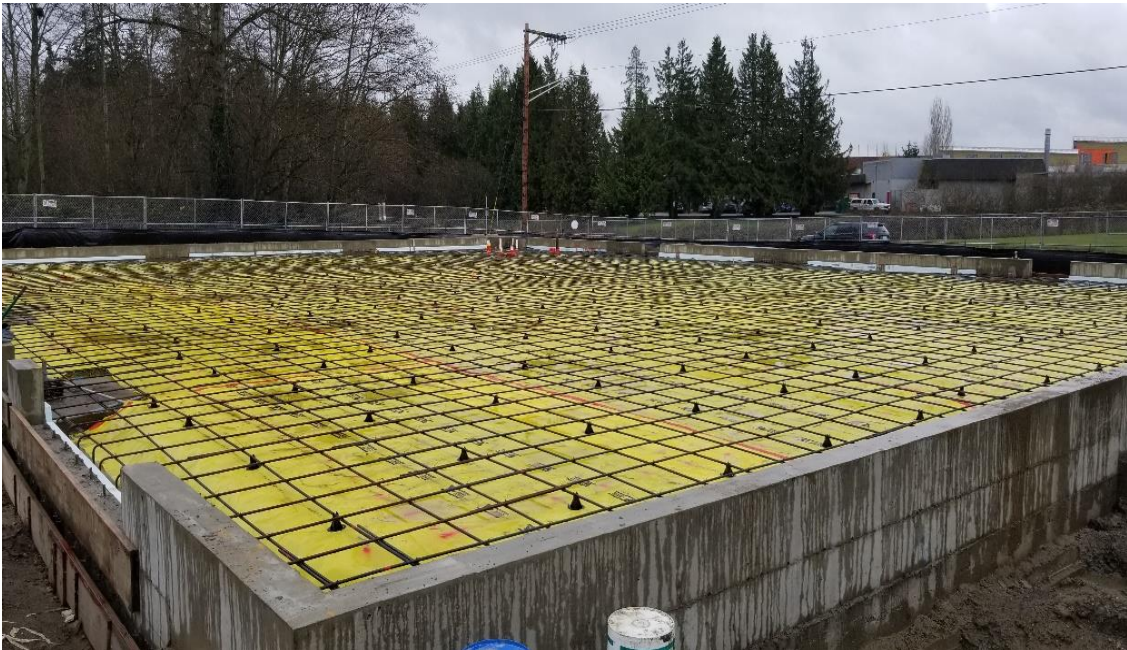



Concrete Slab at New Technology & Storage Building





Framing at MTC Administration Area





Underslab Plumbing and Electrical for Technology & Storage Building



Underslab Gravel Subbase



Relocation of Portable from CCC



Footing and Foundation Excavation



Dampproofing at Concrete Foundations

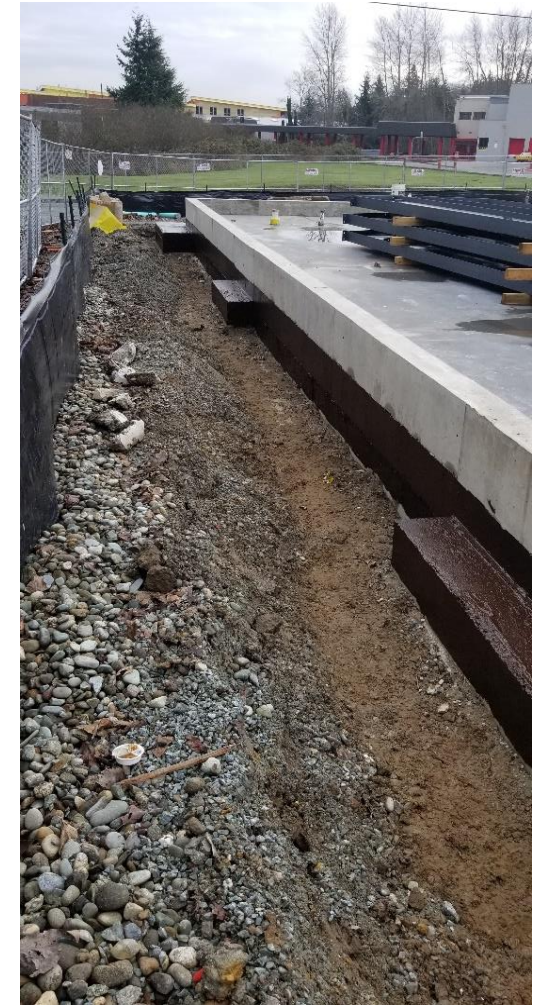

Structural Steel Columns for Technology & Storage Building



Installation of Structural Steel Supports for Technology & Storage Building



Installation of Insulated Wall Panels for Technology & Storage Building



Platform for Mechanical Room



Installation of Insulated Wall & Ceiling Panels for Technology & Storage Building